

Sea Link

Volume 6: Environmental Statement

Document 6.4.4.8

Part 4 Marine

Chapter 8

Commercial Fisheries - Figures

Planning Inspectorate Reference: EN020026

Version: **AB**

March **20252026**

Infrastructure Planning (Applications: Prescribed Forms and Procedure)
Regulations 2009 Regulation 5(2)(a)

Contents

Application Document 6.4.4.8 Commercial Fisheries - Figures

Application Document 6.4.4.8.1 Fisheries Restriction Areas

Application Document 6.4.4.8.2 Cockle Management Areas

Application Document 6.4.4.8.3 Commercial Fisheries Study Area

Application Document 6.4.4.8.4 Surveillance Sightings Data (2013-2022) by A) Nationality, B) Fishing Method, and C) AIS Showing Average MW Fishing Hours per km² per Month (2021)

Application Document 6.4.4.8.5 Landings (£) by Fishing Method and Species (Annual Average 2018 - 2022)

Version History

<u>Date</u>	<u>Issue</u>	<u>Status</u>	<u>Description / Changes</u>
<u>March 2025</u>	<u>A</u>	<u>Final</u>	<u>For DCO submission</u>
<u>March 2026</u>	<u>B</u>	<u>Final</u>	<u>For Deadline 5</u>

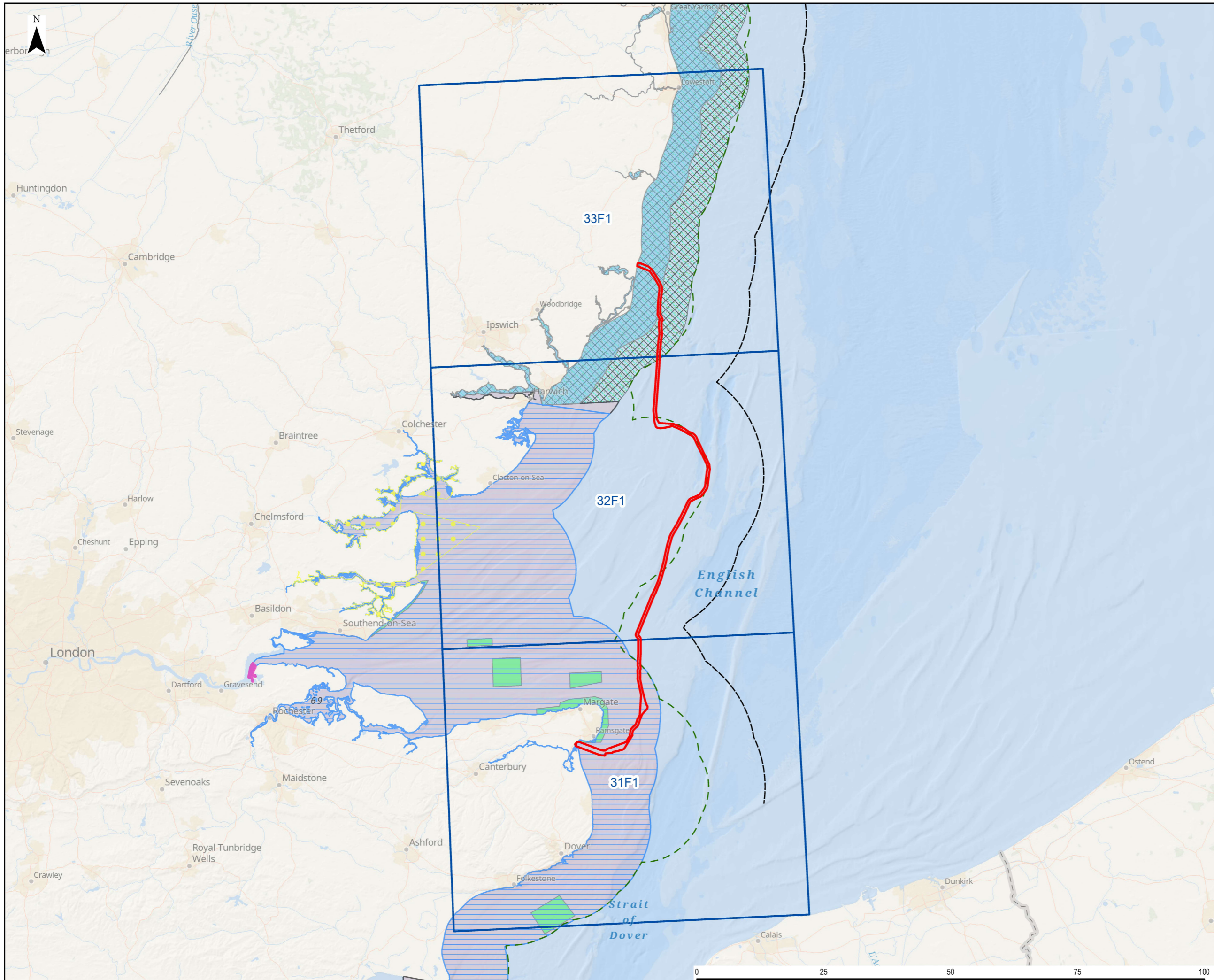

- Legend**
- Offshore Scheme Boundary
 - Study Area
 - 6 NM limit
 - 12 NM limit
- Fishing Restrictions**
- Area A Byelaws
 - Area D Byelaws
 - Bottom Towed Fishing Gear Byelaw
 - Byelaw 12: Inshore Trawling Restriction
 - Byelaw 15: Towed Gear Restriction for Bivalve Molluscs
 - Byelaw 3: Molluscan Shellfish Methods of Fishing
 - Essex Estuary Bottom Trawling Byelaw 2016
 - Whelk Permit Byelaw 2016
 - Whelk Fishery Flexible Permit Byelaw

Esri UK, Esri, TomTom, Garmin, Foursquare, FAO, METI/NASA, USGS, OceanWise, Esri, Garmin, NaturalVue. © Natural England copyright. Contains Ordnance Survey data © Crown copyright and database right 2023.

Document Path: L:\Legacy\UKMCR1FP002-V1\IE\Proposal\3512\SEAL GIS\02_Maps\Environmental Statement\Commercial Fisheries\Sea_Link_ES_Fig_6-4-4-8-1_FisheriesRestrictionAreas_20241125_EB.aprx



0	25/11/2024	ENVIRONMENTAL STATEMENT	EB	DF	JW
Rev	Date	Description	GIS	Chk	App

nationalgrid

Scheme: SEA LINK

Document Title: FISHERIES RESTRICTION AREAS

Creator: EB	Date: 25/11/2024	Checker: DF	Date: 25/11/2024	Approver: JW	Date: 25/11/2024
Document Ref: FIGURE 6.4.4.8.1	Scale: 1:700,000	Format: A3	Sheets: 1	Rev: 0	

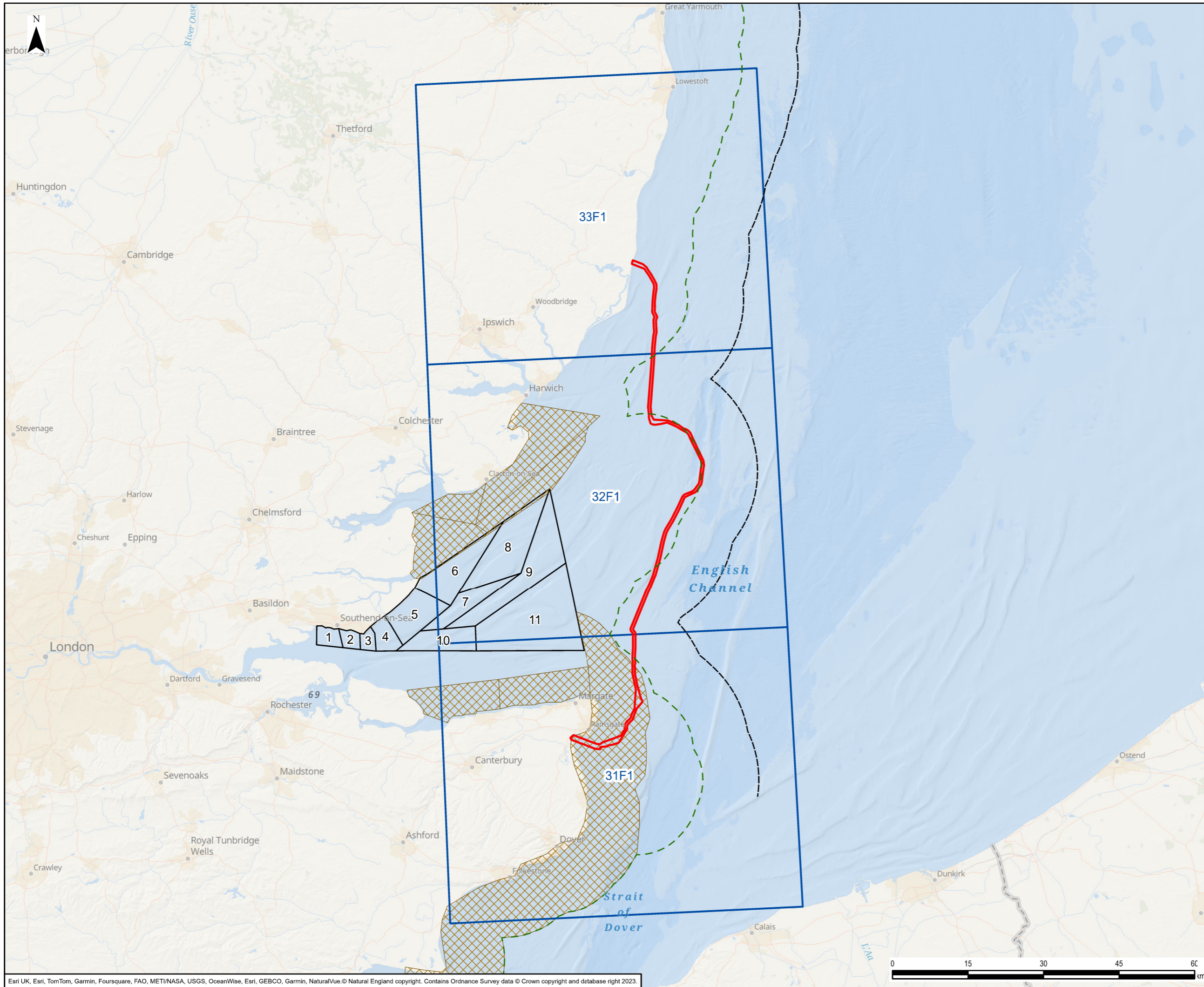

- Legend**
- Offshore Scheme Boundary
 - Study Area
 - 6 NM limit
 - 12 NM limit
 - Thames Estuary Cockle Fishery Order (TECFO)
 - Cockle Fishery Flexible Permit Bylaw (CFFPB)

0	25/11/2024	ENVIRONMENTAL STATEMENT	EB	DF	JW
Rev	Date	Description	GIS	Chk	App

nationalgrid

Scheme: SEA LINK					
Document Title: COCKLE MANAGEMENT AREAS					
Creator: EB	Date: 25/11/2024	Checker: DF	Date: 25/11/2024	Approver: JW	Date: 25/11/2024
Document Ref: FIGURE 6.4.4.8.2	Scale: 1:700,000	Format: A3	Sheets: 1	Rev: 0	

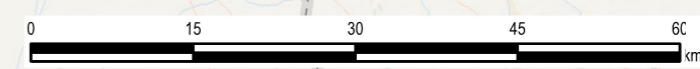

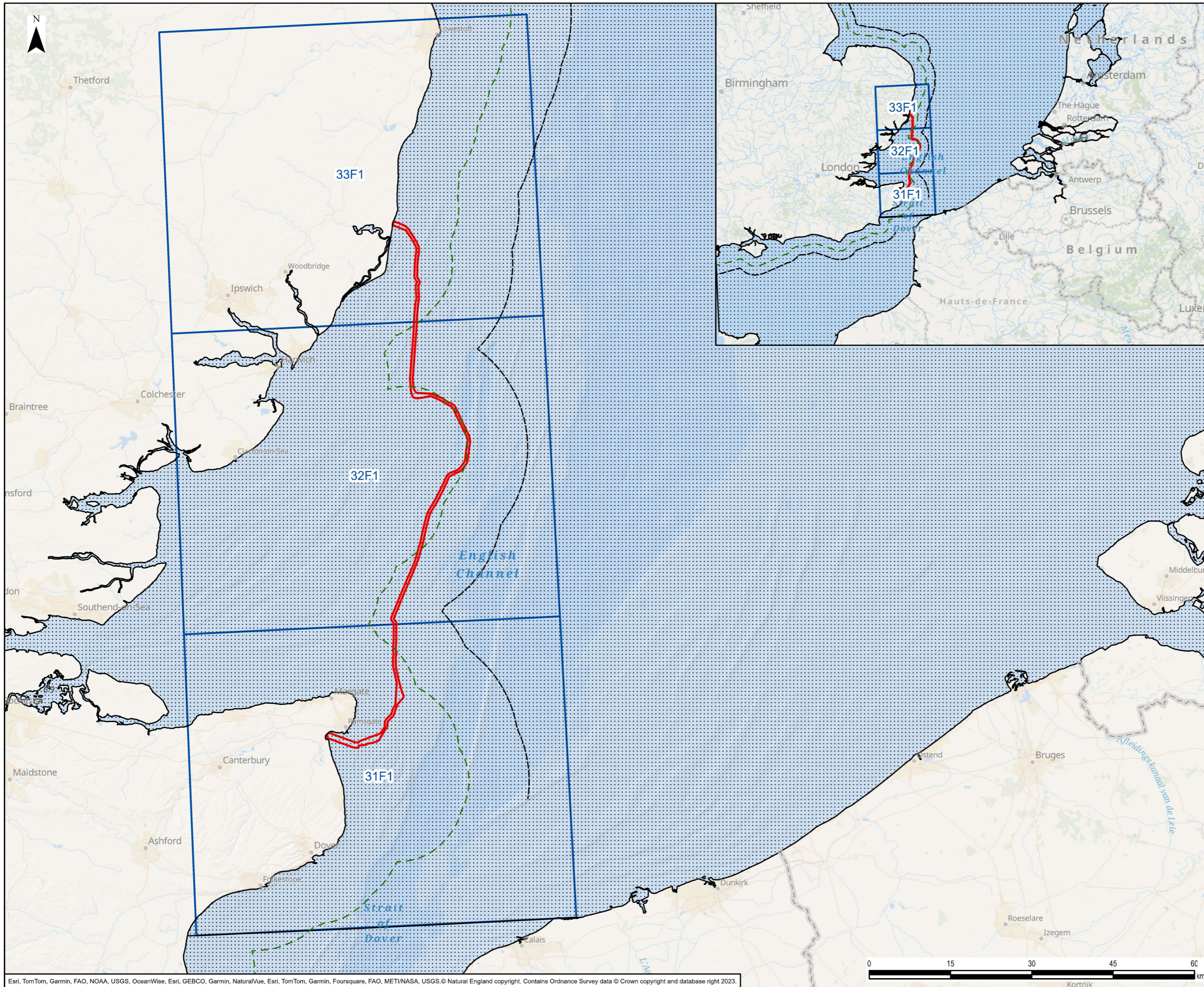

Legend

- Offshore Scheme Boundary
- Study Area
- 6 NM limit
- 12 NM limit
- ICES division IVc

0	25/11/2024	ENVIRONMENTAL STATEMENT	EB	DF	JW
Rev	Date	Description	GIS	Chk	App

nationalgrid

Scheme: SEA LINK

Document Title: COMMERCIAL FISHERIES STUDY AREA

Creator: EB	Date: 25/11/2024	Checker: DF	Date: 25/11/2024	Approver: JW	Date: 25/11/2024
Document Ref: FIGURE 6.4.4.8.3	Scale: 1:650,000	Format: A3	Sheets: 1	Rev: 0	

Esri, TomTom, Garmin, FAO, NOAA, USGS, OceanWise, Esri, GEBCO, Garmin, NaturalVue, Esri, TomTom, Garmin, Foursquare, FAO, METI/NASA, USGS © Natural England copyright. Contains Ordnance Survey data © Crown copyright and database right 2023.



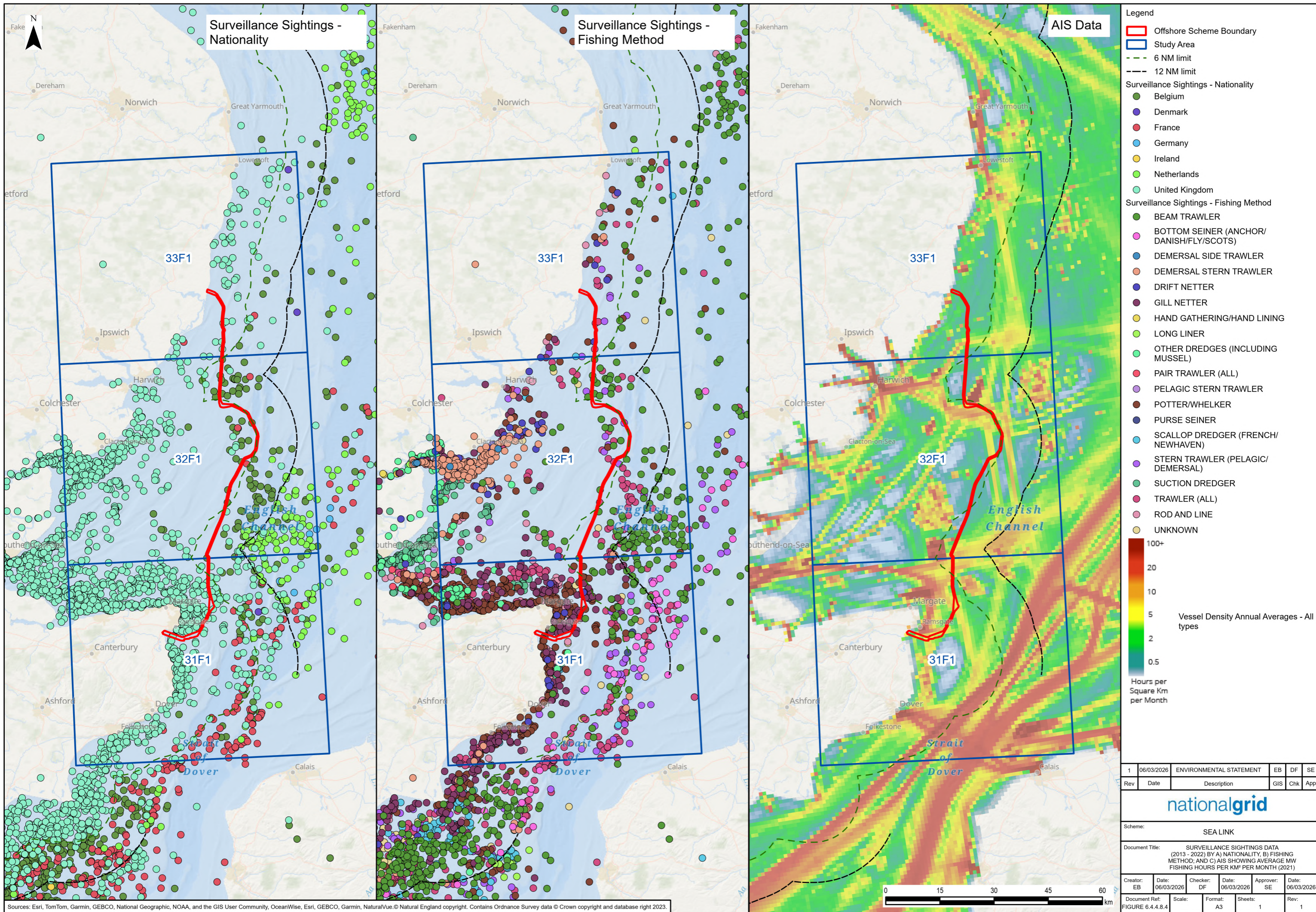

Sources: Esri, TomTom, Garmin, GEBCO, National Geographic, NOAA, and the GIS User Community, OceanWise, Esri, GEBCO, Garmin, NaturalVue. © Natural England copyright. Contains Ordnance Survey data © Crown copyright and database right 2023.

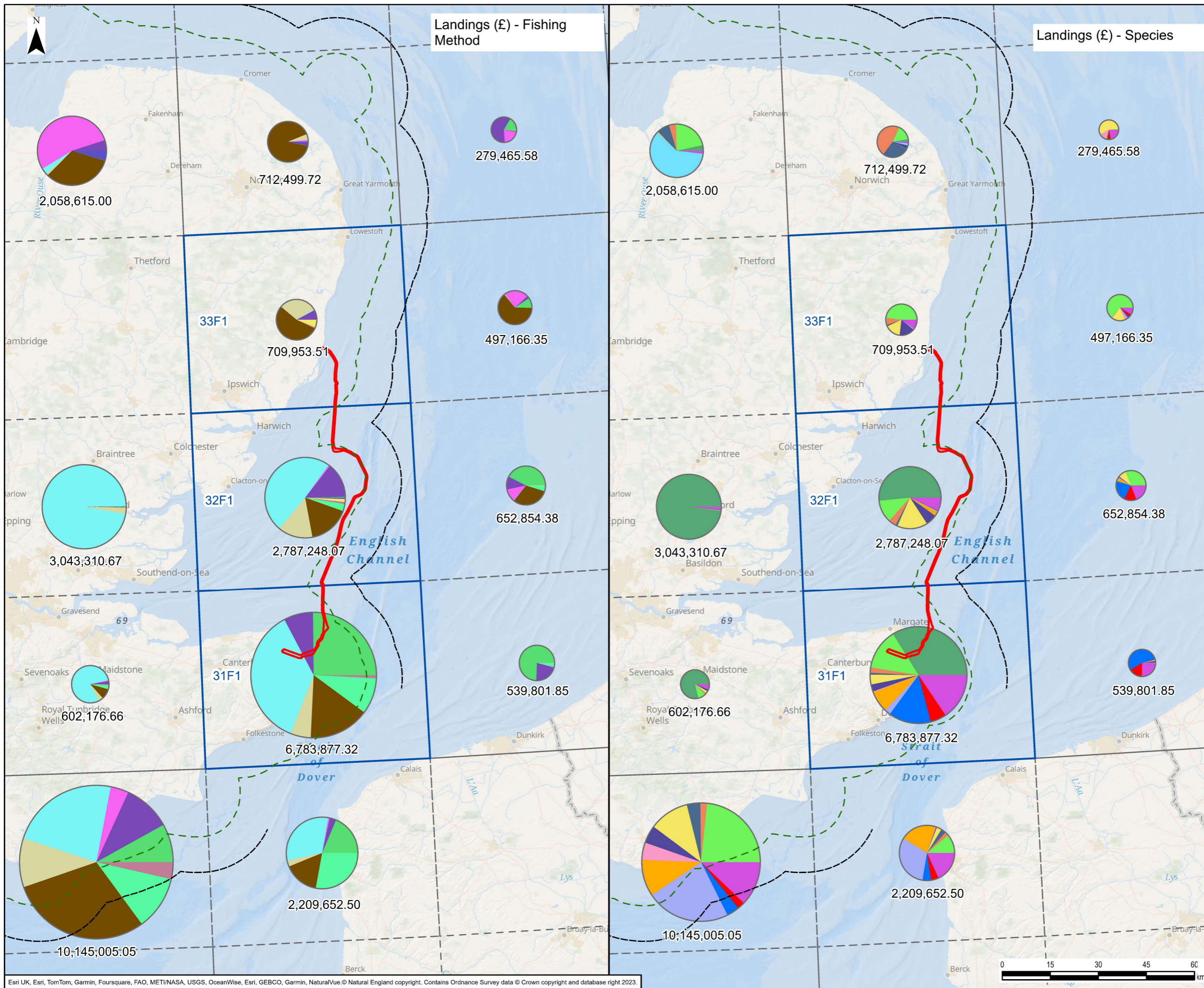

Legend

- Offshore Scheme Boundary
- Study Area
- ICES Rectangles
- 6 NM limit
- 12 NM limit

Landings (£) - Fishing Method (Size of chart proportional to value)

- Demersal Seines
- Demersal Trawls
- Beam Trawl
- Dredge
- Drift and Fixed Nets
- Pots and Traps
- Pelagic Trawls
- Handlines
- Longlines
- Other Mobile Gears

Landings (£) - Species (Size of chart proportional to value)

- Cockles
- Whelks
- Lobsters
- Edible Crabs
- Sole
- Bass
- Plaice
- Horse Mackerel
- Scallops
- Brown Shrimp
- Squid
- Red Mullet
- Other

0	25/11/2024	ENVIRONMENTAL STATEMENT	EB	DF	JW
Rev	Date	Description	GIS	Chk	App

nationalgrid

Scheme: SEA LINK

Document Title:
LANDINGS (£) BY FISHING METHOD AND SPECIES (ANNUAL AVERAGE 2018 - 2022)

Creator: EB	Date: 25/11/2024	Checker: DF	Date: 25/11/2024	Approver: JW	Date: 25/11/2024
Document Ref: FIGURE 6.4.4.8.5	Scale: 1:1,100,000	Format: A3	Sheets: 1	Rev: 0	

National Grid plc
National Grid House,
Warwick Technology Park,
Gallows Hill, Warwick.
CV34 6DA United Kingdom

Registered in England and Wales
No. 4031152
nationalgrid.com